

EXISTING INDUSTRIAL RAIL LINE. SPURS TO BE CONSTRUCTED AS REQUIRED TO FACILITATE DELIVERY OF ASH TO ACTIVE CELLS

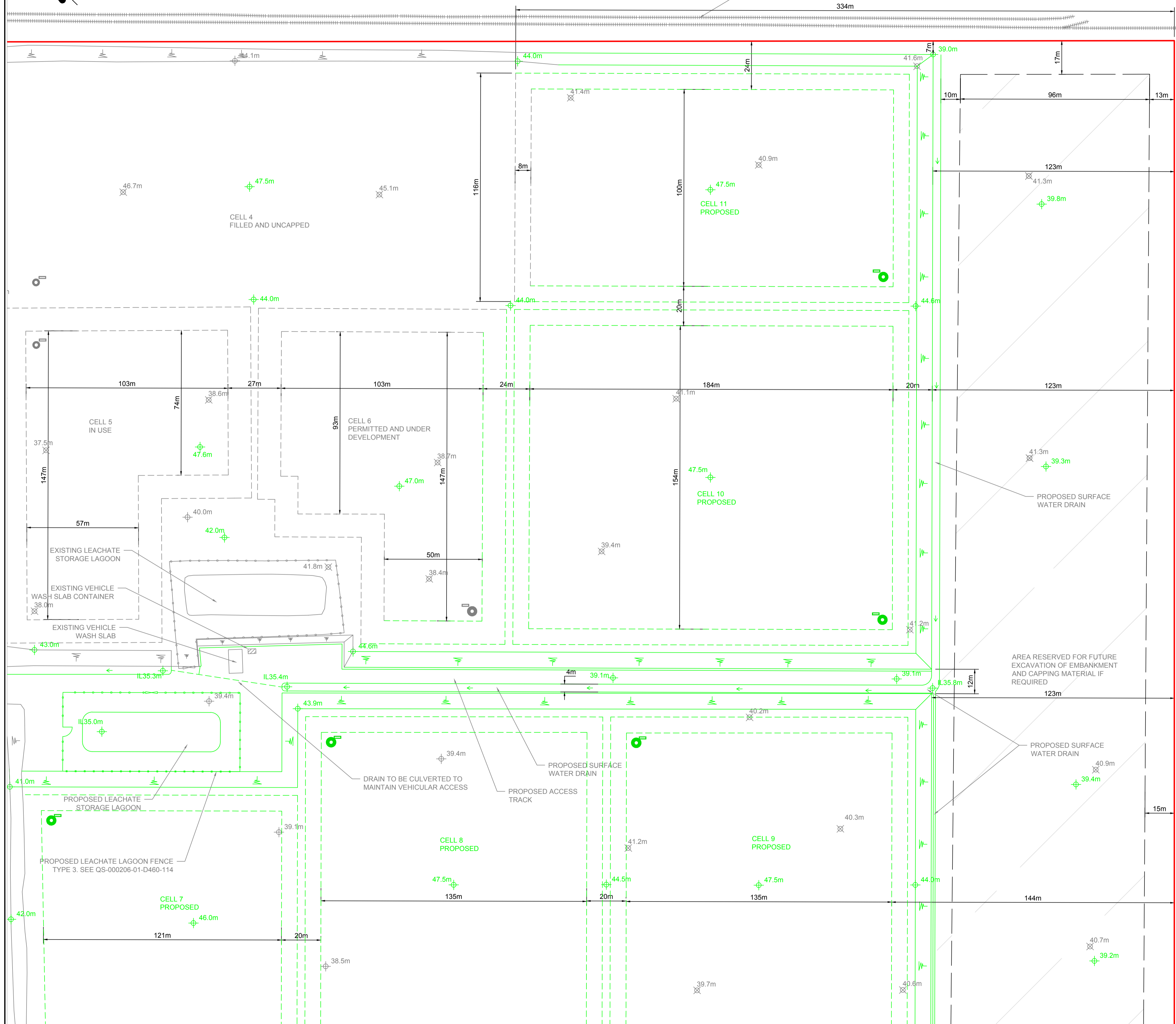

NOTE:
PLANS AND LAYOUT DRAWINGS SHOW PRINCIPLE FEATURES AND STRUCTURES OF THE SITE. AS WITH ALL INDUSTRIAL SITES, ON-GOING OPERATIONS AND MAINTENANCE OCCASIONALLY NECESSITATE THE TEMPORARY USE OF MODULAR UNITS SUCH AS PORTACABINS FOR WELFARE FACILITIES, STORAGE ETC. THEIR USE IS TYPICALLY SHORT-TERM, RELATED TO PARTICULAR ACTIVITIES AND DOES NOT CHANGE THE NATURE OR INTENSITY OF ACTIVITIES ON THE SITE

GENERAL LEGEND

- DEVELOPMENT BOUNDARY
- EXISTING STRUCTURES
- PROPOSED STRUCTURES
- EXISTING CELL DIVISIONS
- PROPOSED CELL DIVISIONS
- EXISTING LEVEL
- PROPOSED LEVEL
- EXISTING EMBANKMENT SLOPE
- PROPOSED EMBANKMENT SLOPE
- EXISTING LEACHATE MANHOLE & KIOSK
- PROPOSED LEACHATE MANHOLE & KIOSK
- EXISTING LEACHATE LAGOON FENCE
- PROPOSED LEACHATE LAGOON FENCE

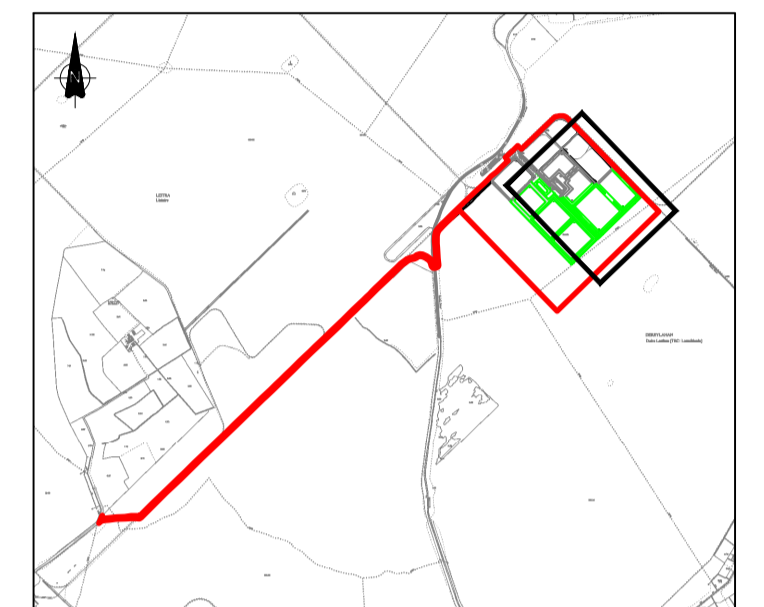

KEY PLAN

- NOTES:
- THIS DRAWING IS FOR PLANNING APPLICATION PURPOSES ONLY.
 - DRAWING NOT TO BE SCALED. FIGURED DIMENSIONS ONLY TO BE USED.
 - ALL LEVELS TO MALIN HEAD METRES ABOVE DATUM

REFERENCE: OSI MAP NO: OY013-04 (3363, 3426)

		ESBI		BNM	
REV	DATE	REVISION DESCRIPTION	DRN	VER	APP
0	18.10.18	ISSUED FOR PLANNING			
<small>COPYRIGHT © ESB INTERNATIONAL LIMITED ALL RIGHTS RESERVED. NO PART OF THIS WORK MAY BE MODIFIED, REPRODUCED OR COPIED IN ANY FORM OR BY ANY MEANS - GRAPHIC, ELECTRONIC OR MECHANICAL, INCLUDING PHOTOCOPYING, RECORDING, TAPING OR USED FOR ANY PURPOSE OTHER THAN ITS DESIGNATED PURPOSE, WITHOUT THE WRITTEN PERMISSION OF ESB ENGINEERING & FACILITY MANAGEMENT LTD., TRADING AS ESB INTERNATIONAL.</small>					
PURPOSE OF ISSUE - PRELIMINARY UNLESS INDICATED					
CLIENT APPROVAL <input type="checkbox"/> PLANNING <input checked="" type="checkbox"/> TENDER <input type="checkbox"/> CONSTRUCTION <input type="checkbox"/> AS-BUILT <input type="checkbox"/>					
CLIENT: ESB					
PROJECT: WEST OFFALY POWER TRANSITION TO BIOMASS					
<small>ESB</small> <small>One Dublin Airport Central, Dublin Airport, Cloughran, Co. Dublin</small> <small>Tel: 353 1 703 8000 Email: marketing@esbi.ie</small> <small>Web: www.esbinternational.ie</small>		<small>ENGINEER DESIGN</small> BORD na Móna <small>Naturally Driven</small> <small>Engineering Department, Leabeg, Tullamore, Co. Offaly, Tel: 057 9345900</small>			
CONTRACT: WOP: ASH DISPOSAL FACILITY (ADF)					
DRAWING TITLE: PROPOSED SITE LAYOUT (1:1,000) SHEET 2 OF 4					
PRODUCTION UNIT: CIVIL & ENVIRONMENTAL ENGINEERING					
 <small>One Dublin Airport Central, Dublin Airport, Cloughran, Co. Dublin</small> <small>Tel: 353 1 703 8000 Email: marketing@esbi.ie</small> <small>Web: www.esbinternational.ie</small>		<small>ESB International is a trading name of ESBI Engineering & Facility Management Ltd. Registered Office: as above. Registered in Ireland No. 155249</small>			
DRAWN: NH	VERIFIED: H.O.K	APPROVED: PK	APPROVAL DATE: 05/06/2018		
CLIENT REF:	NO. OF SHTS: 1	SIZE: A1	SCALE: 1:1000 @ A1		
DRAWING NUMBER: QS-000206-01-D460-105					REV: 0